

# Summit View Estates HOA

All existing colors have been matched to the closest Benjamin Moore color and may vary slightly. This book has been designed to help you choose colors and where to place them.

## Body

The Body is typically the largest expanse and comprises the majority of your home. It consists of:

- Siding
- Stucco
- Rafter Tails

## Trim

The trim board is designed to protect seams and edges. The original design of your home defined **trim** as:

- Door Trim
- Window Trim
- Garage Door Trim
- Board & Batten at the Gables
- Columns

## Accent

An Accent color is designed to enhance or highlight specific areas of your home. The original design of your home defined **accent** as:

- Fascia (roof line)
- Garage Doors
- Outlookers
- Railings

# **SUMMIT VIEW ESTATES FREDERICK, CO HOA**

The following colors have been selected by your Association.

As a member of **Summit View Estates HOA**, you will receive a discount

of

**10%** off on paint products and most sundry items

These discounts will be available to you at the following location only\*

**BOULDER VALLEY PAINT, LLC  
800 S HOOVER STREET, STE 30  
LONGMONT, CO 80501  
Tel (303) 774-8355**

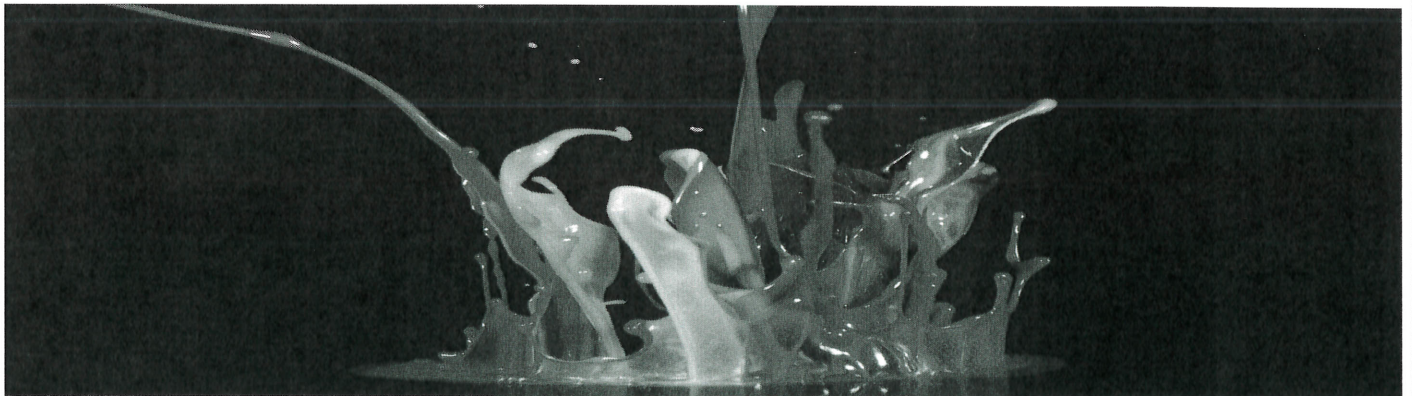

\*Be sure to identify yourself as a member of the  
**Summit View Estates  
Frederick, CO HOA**

# NEW 2016 COLOR SCHEMES

## Body/Trim/Accent

### Scheme #1

B)	1547	DRAGON BREATH
T)	HC-111	NANTUCKET GRAY
A)	HC-80	BLEEKER BEIGE

### Scheme #2

B)	PM-17	CLASSIC BURGUNDY
T)	OC-118	SNOWFALL WHITE
A)	PM-32	BRIARWOOD

### Scheme #3

B)	PM-23	CHARLESTON BROWN
T)	OC-143	BONE WHITE
A)	PM-28	RICHMOND BISQUE

### Scheme #4

B)	1056	EDGEWOOD ROCK
T)	OC-45	SWISS COFFEE
A)	HC-156	VAN DEUSEN BLUE

### Scheme #5

B)	HC-76	DAVENPORT TAN
T)	OC-138	WHITE DRIFTS
A)	HC-8	DORSET GOLD

### Scheme #6

B)	1048	DEEP OCHRE
T)	965	TEMPORAL SPIRIT
A)	1491	AEGEAN OLIVE

**Scheme #7**

B) HC-166 KENDALL CHARCOAL  
T) OC-138 WHITE DRIFT  
A) AF-685 THUNDER

**Scheme #7A**

B) AF-685 THUNDER  
T) OC-138 WHITE DRIFT  
A) HC-166 KENDALL CHARCOAL

**Scheme #8**

B) HC-145 VAN CORTLAND BLUE  
T) 925 IVORY WHITE  
A) PM-24 TUDOR BROWN

**Scheme #9**

B) 2125-40 SHADOW GRAY  
T) OC-118 SNOWFALL WHITE  
A) 20171-10 EXOTIC PURPLE

**Scheme #10**

B) HC-56 GEORGETOWN PINK BEIGE  
A) OC-96 GENTLE CREAM  
T) 979 STAMPEDE

**Scheme #11**

B) HC-80 BLEEKER BEIGE  
T) CC-36 PEERAGE  
A) HC-86 KINGSPORT GRAY

**Scheme #12**

B)	HC-21	HUNTINGTON BEIGE
T)	918	WHITE ROCK
A)	105	TERRA MAUVE

**Scheme #13**

B)	CC-274	GINGER ROOT
T)	OC-96	GENTLE CREAM
A)	CC-630	BACKWOODS

**Scheme #14**

B)	HC-48	BRADSTREET BEIGE
T)	1547	DRAGONS BREATH
A)	PM-32	BRIARWOOD

**Scheme #15**

B)	OC-7	CREAMY WHITE
T)	1357	BOTTLE OF BORDEAUX
A)	985	INDIAN RIVER

**Scheme #16**

B)	OC-96	GENTLE CREAM
T)	1083	BEACH HOUSE BEIGE
A)	HC-166	KENDALL CHARCOAL

**Scheme #17**

B)	HC-101	HAMPSHIRE GRAY
T)	HC-33	MONTGOMERY WHITE
A)	HC-34	WILMINGTON TAN

**Scheme #18**

- B) OC-85 MAYONNAISE
- T) CC-320 BAR HARBOUR BEIGE
- A) CC-30 OXFORD WHITE

**Scheme #19**

- B) HC-135 LAFAYETTE GREEN
- T) OC-146 LINEN WHITE
- A) HC-50 GEORGIAN BRICK

**Scheme #20**

- B) 2136-50 COLORADO GRAY
- T) OC-146 LINEN WHITE
- A) 2072-20 BLACK RASPBERRY

\*\*\*\*\*

**PERPARED BY:**

**CONSTANCE L GREEN**

**BENJAMIN MOORE ARCHITECTURAL DESIGN REP**

**TEL 201.912.2829 | [connie.green@benjaminmoore.com](mailto:connie.green@benjaminmoore.com)**